

NOTES:

1. ALL CIRCUITS SHOWN ARE FOR REFERENCE AND MAY BE CHANGED BASED ON OPTIONAL COMPONENTS INSTALLED IN THE HOME.
2. REFER TO DAPIA MANUAL FOR SYMBOL CHART.
3. EITHER LIGHT OR RECEPTACLE MUST CONNECT TO SWITCH.
4. EF-1= 50 CFM EXHAUST FAN REQUIRED FOR THERMAL ZONE III THERMAL ZONES I & II MAY USE FAN OR WINDOW W/1.5 SQ. FT. OPENABLE GLASS.
5. EF-2= 50 CFM EXHAUST FAN REQUIRED THERMAL ZONE I, II, AND III.
6. EF-3= 100 CFM RANGE EXHAUST FAN, SWITCH AT HOOD.
7. EF-4= WHOLE HOUSE VENTILATION REQUIREMENTS PER DAPIA MANUAL.
8. REFER TO DAPIA MANUAL OR THE MFG. INSTALLATION INSTRUCTIONS FOR PROPER WIRE SIZE AND BREAKER SIZE FOR SPECIFIC APPLIANCE AND MODEL BEING INSTALLED.
9. ALL SMOKE ALARMS TO BE LOCATED ON THE CEILING.
10. CARBON MONOXIDE ALARMS ARE ONLY REQUIRED WHEN HOME HAS EITHER FUEL BURNING APPLIANCES, IS GARAGE READY OR IS BASEMENT READY. REFERENCE DAPIA MANUAL FOR ADDITIONAL INFORMATION.
11. DIMENSIONS SHOWN ON PRINT ARE APPROXIMATE AND TO BE USED ONLY AS A GUIDELINE.

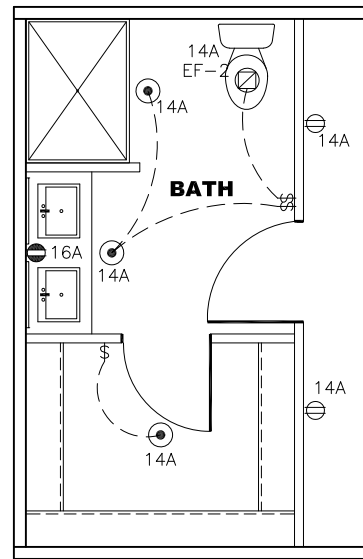

PRIMARY BATH 2.0

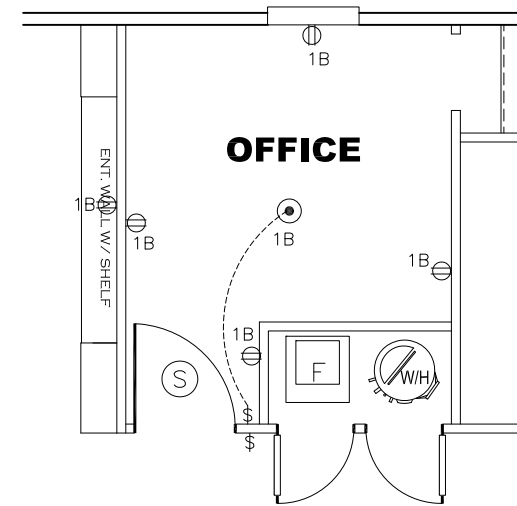

CIRCUIT	CIRCUIT #	WIRE	BREAKER	CIRCUIT	CIRCUIT #	WIRE	BREAKER	CIRCUIT	CIRCUIT #	WIRE	BREAKER
LIGHT/RECEP	1A,1B,3A,3B	14-2	15-SP	DRYER	5A,7B	SEE NOTE #8		BATHROOM	16A	12-2	20-SP
LIGHT/RECEP	12B,13B,14A,14B	14-2	15-SP	WATER HEATER	4A,6B	SEE NOTE #8		OPT G/DISP	9B	SEE NOTE #8	
KITCHEN	2A,2B	12-2	20-SP	RANGE	5B,7A	SEE NOTE #8		OPT SPA/WP/JAC	11A,B	SEE NOTE #8	
WASHER	12A	12-2	20-SP	FURNACE	6A,8A,B,10A,B	SEE NOTE #8		FREEZER	13A	SEE NOTE #8	
RANG HOOD/MICROWAVE	15B	SEE NOTE #8		OPT D/WASH	9A	SEE NOTE #8		OPT ELEC. FIREPLACE	16B	SEE NOTE #8	
OPT. GAS RANG	15A	SEE NOTE #8		SMOKE/CO DECT	4B	SEE NOTE #8					
				REFER	12B	SEE NOTE #8					

APPROVED **HWC** **APPROVED**
 APR 10 2024
 REVISED
 FP-16-2292
 Federal Manufactured
 Home Construction
 And Safety Standards



REAR SIDE ELEVATION

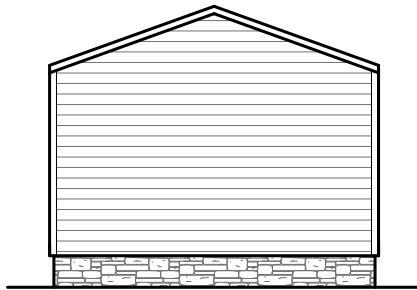

LEFT SIDE ELEVATION



RIGHT SIDE ELEVATION



FRONT SIDE ELEVATION

1190 SQ.FT. (STD PLAN "CONDITIONED")
 N/A SQ.FT. (W/OPT. PORCH/RECESS "CONDITIONED")

CMH MANUFACTURING	Model #: AN1167631	Drawing #:
	Date: 5/22/16	Scale: NTS 225157
Product Designer: E HARDWICK	16 x76 Anniversary	
ELEVATION		

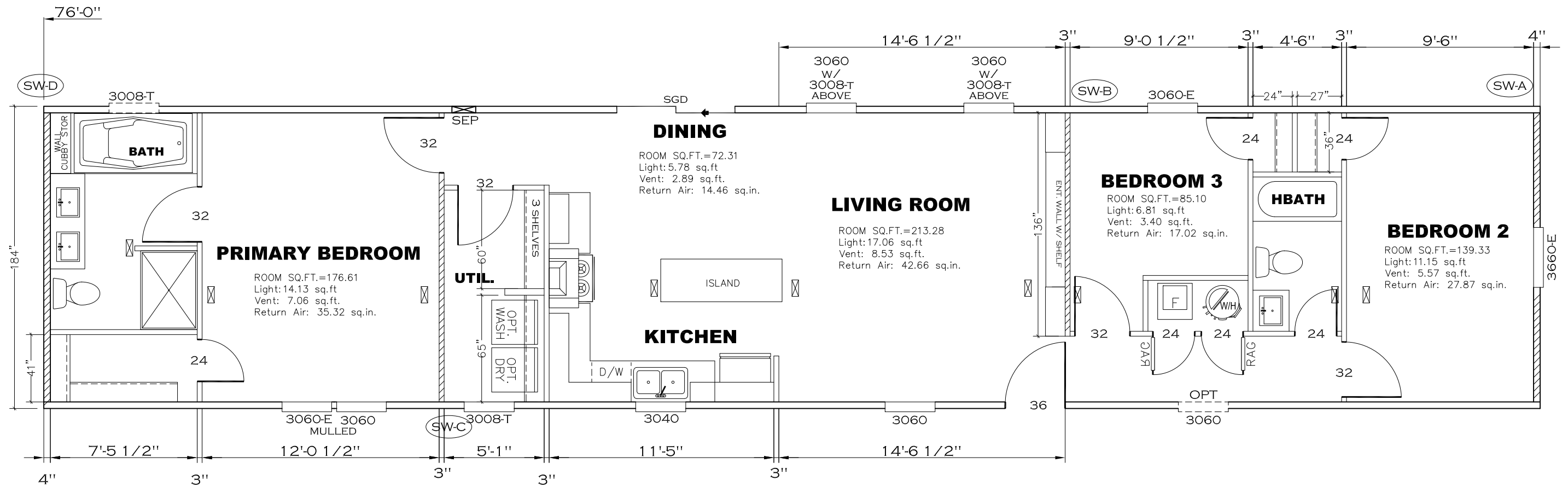

NOTE: ALL TRANSOM WINDOWS @ 6' A.F.F.

Model # 22s157
Box Width = 184" Single wide No Offset Box
Box Length = 76 ft 99.5" 10" MIN. IBEAM No Clerestory
No Skylights No Origami Dormer
No Porches No Sunken Floor
Joist Size = #2 sp 2x6 Lags 9Mx3" No Parapet Roof

Version R13.18

Wind Zone	Standard Roof	Diaphragm Construction:	96 inch sidewall
Wind Zone 1	(3/8" sheathing only with 15 gax 1.5" at 5"/10" oc. (197 plf) Chords: 2x4 SPF #3 Top Plate spliced w/ 3x4 MCP & 1x6 SPF Rail spliced w/ 3x4 MCP	(3/8" sheathing only with 15 gax 1.5" at 5"/10" oc. (197 plf) Chords: 2x4 SPF #3 Top Plate spliced w/ 3x4 MCP & 1x6 SPF Rail spliced w/ 3x4 MCP	96 inch sidewall
Shearwall	Dist./ Hitch	Length	PLF # of Joists Lags Notes SW1/SW2
A	0'	139.5"	425 2 4/4 Split Shearwall * 69.75/69.75
D	76'	172"	162 2 2/1
Wind Zone 2	(3/8" sheathing only with 15 gax 1.5" at 5"/10" oc. (197 plf) Chords: 2x4 SPF #3 Top Plate spliced w/ 3x4 MCP & 1x6 SPF Rail spliced w/ 3x4 MCP	(3/8" sheathing only with 15 gax 1.5" at 5"/10" oc. (197 plf) Chords: 2x4 SPF #3 Top Plate spliced w/ 3x4 MCP & 1x6 SPF Rail spliced w/ 3x4 MCP	96 inch sidewall
Shearwall	Dist./ Hitch	Length	PLF # of Joists Lags Notes SW1/SW2 % over
A	0'	139.5"	162 2 2/2 Split Shearwall * 69.75/69.75 0.36
B	24'	128"	425 2 4/1
C	55.79'	128"	425 2 4/1
D	76'	120"	162 2 2/1
Wind Zone 3	(3/8" sheathing only with 15 gax 1.5" at 5"/10" oc. (197 plf) Chords: 2x4 SPF #3 Top Plate spliced w/ 3x4 MCP & 1x6 SPF Rail spliced w/ 3x4 MCP	(3/8" sheathing only with 15 gax 1.5" at 5"/10" oc. (197 plf) Chords: 2x4 SPF #3 Top Plate spliced w/ 3x4 MCP & 1x6 SPF Rail spliced w/ 3x4 MCP	96 inch sidewall
Shearwall	Dist./ Hitch	Length	PLF # of Joists Lags Notes
A	0'	139.5"	425 2 4/4 Split Shearwall * 69.75/69.75
B	24'	128"	515 3 5/2
C	55.79'	139.5"	425 2 4/1 0.36
D	76'	144"	162 2 2/1

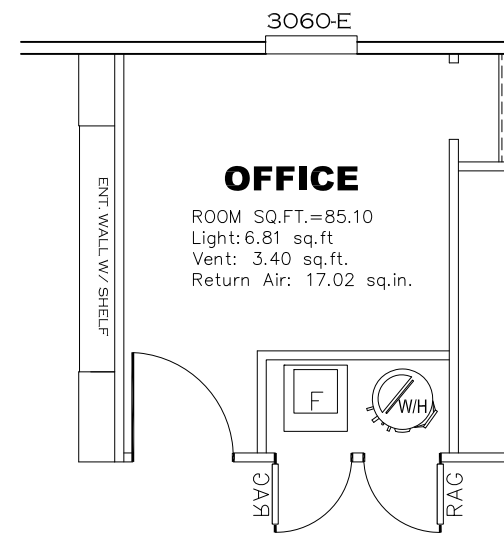
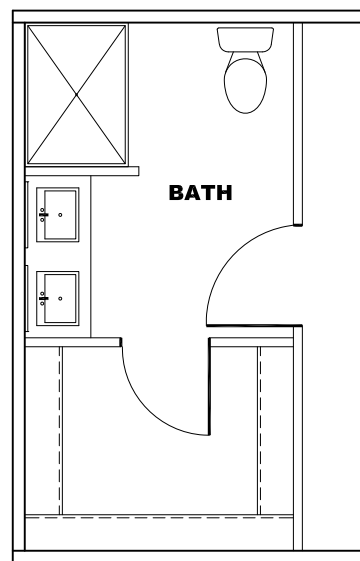

APPROVED **HWC** **APPROVED**
REVISED
13 JULY 2023
FP-16-2292
Federal Manufactured Home Construction And Safety Standards

1165 SQ.FT. (STD PLAN "CONDITIONED") N/A SQ.FT. (W/OPT. PORCH/RECESS "CONDITIONED")	
CMH MANUFACTURING	Model #: ANN167631 Drawing #: 225157
Product Designer: FRENCHB	Date: 5/22/23 Scale: NTS
16 x76 Anniversary	
FLOOR PLAN	

LEGEND		APPLIANCE BTU'S RATINGS MAX. INPUT	
SYM	FITTINGS		
A	TEE	FURNACE	65,000 BTU'S
B	90 ELL	W/H	37,000 BTU'S
X	VALVE	RANGE	52,000 BTU'S
C	CAP	DRYER	22,000 BTU'S

MDL=46'

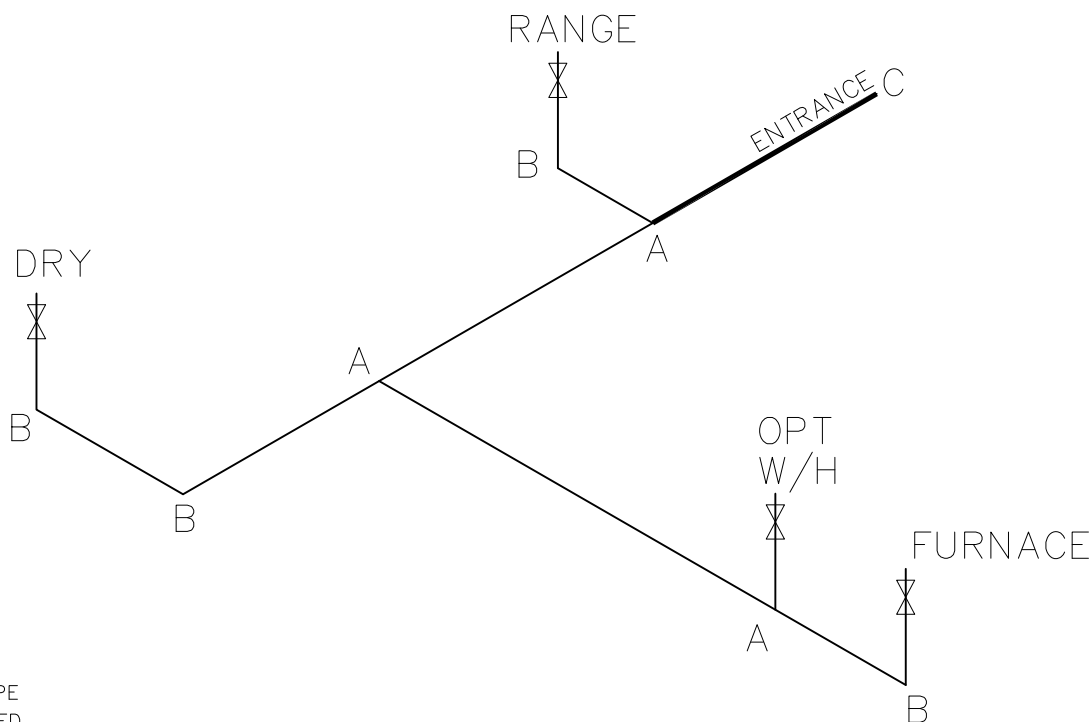

GAS LINE SIZE CHART	
	= 1"
	= 3/4"

NOTES:

- 1) ALL PIPE IS 3/4" I.D.CAST (EXCEPT WHERE NOTED OTHERWISE)
- 2) MDL=MAX. DETERMINED LENGTH OF PIPE
- 3) FITTING MAY BE ADDED OR SUBTRACTED TO TRAVERSE VARIATIONS IN AXLE QUANTITY, PLACEMENT, AND FRAME TYPE.
- 4) INLET LOCATION MAY VARY TO STAY WITHIN MAX. DETERMINED LENGTH
- 5) ALL RISERS ARE 1/2" UNLESS OTHERWISE NOTED

APPROVED **HWG** **APPROVED**

REVISED
13 JULY 2023
FP-16-2292 3
Federal Manufactured
Home Construction
And Safety Standards

1165 SQ.FT. (STD PLAN "CONDITIONED")
N/A SQ.FT. (W/OPT. PORCH/RECESS "CONDITIONED")

CMH MANUFACTURING	Model #: ANN167631	Drawing #:
	Date: 5/22/18	Scale: NTS 225157
Product Designer: FRENCHB		16 x76 Anniversary
GAS LINE DETAIL		

NOTE:
DASHED LINES INDICATE HOT WATER
SOLID LINES INDICATE COLD WATER

— = 3/4"
— = 1/2"

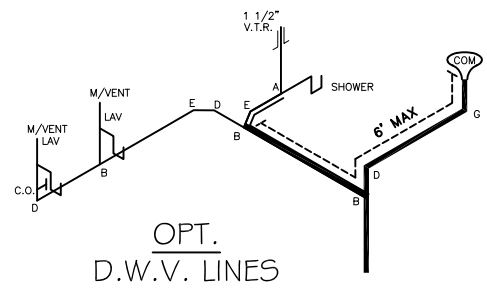
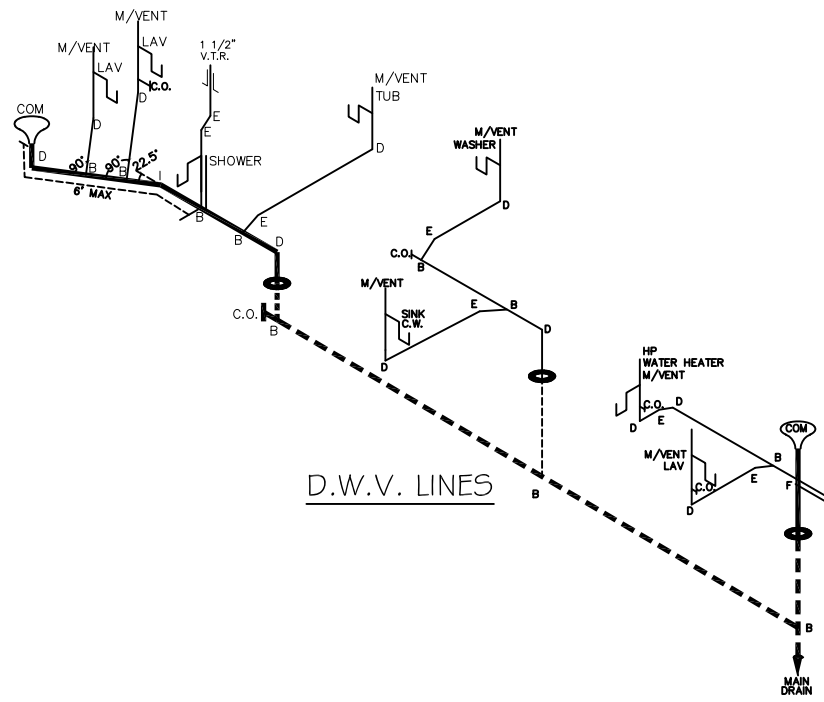
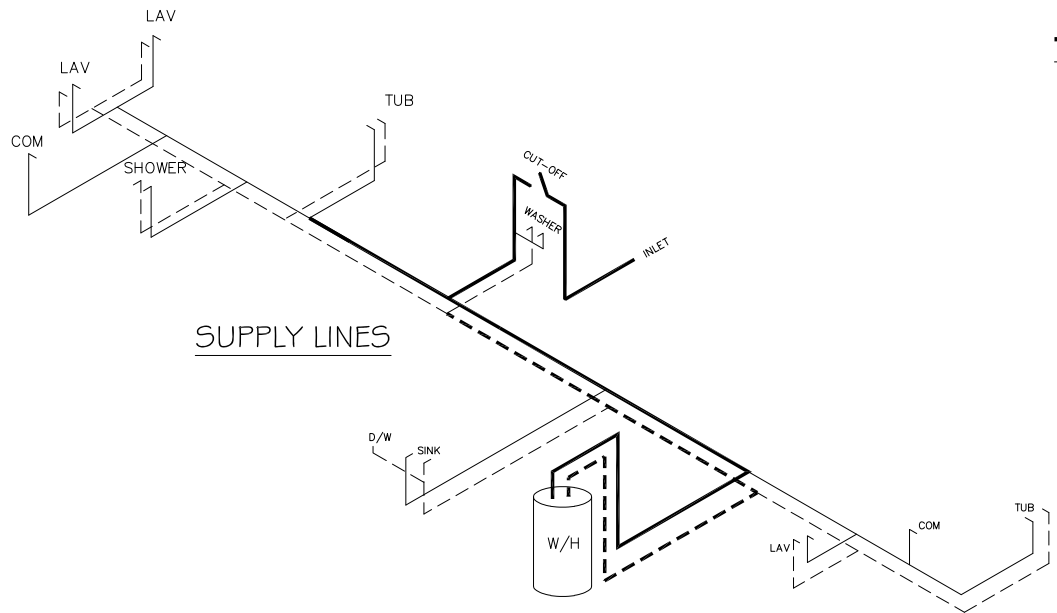
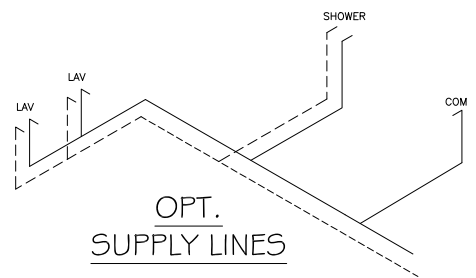

LEGEND	
A	SHORT TURN T-Y
B	LONG TURN T-Y
C	1/4 BEND
D	LONG SWEEP 1/4 BEND
E	45 ELL
F	DBL. SANITARY TEE
G	4x3 CLOSET ELL
H	DOUBLE ELL
I	22 1/2° ELL
J	45° Y
K	LONG TURN STREET ELBOW
L	45 FTG ELL

DWV LINE SIZE CHART	
—	= 3"
—	= 2"
—	= 1 1/2"

APPROVED **HWC** **APPROVED**
 REVISED
 13 JULY 2023
 FP-16-2292
 Federal Manufactured Home Construction And Safety Standards

1165 SQ.FT. (STD PLAN "CONDITIONED")
 N/A SQ.FT. (W/OPT. PORCH/RECESS "CONDITIONED")

CMH MANUFACTURING	Model #: ANN167631 Date: 5/22/18	Drawing #: 225157
Product Designer: FRENCHB		16 x76 Anniversary
D.W.V. and Supply Lines		

23. Heating

Hot water Steam Vapor One-pipe system Two-pipe system
 Radiators Convectors Baseboard radiation Make and model _____
 Radiant panel floor wall ceiling Panel coil material _____
 Circulator Return pump Make and model _____ capacity _____ gpm.
Boiler make and model _____ Output _____ Btuh. net rating _____ Btuh.

Additional information

Warm air Gravity Forced Type of system _____
Duct material supply _____ return _____ Insulation _____ thickness _____ Outside air intake
Furnace: make and model _____ Input _____ Btuh. output _____ Btuh.

Additional information

Space heater floor furnace wall heater Input _____ Btuh. output _____ Btuh. number units _____
Make, model _____

Additional information

Controls make and types _____

Additional information

Fuel: Coal oil gas liq. pet. gas electric other _____ storage capacity _____

Additional information

Firing equipment furnished separately Gas burner, conversion type Stoker hopper feed bin feed
Oil burner pressure atomizing vaporizing _____
Make and model _____

Control _____

Additional information

Electric heating system type _____ Input _____ watts @ _____ volts output _____ Btuh.

Additional information

Ventilating equipment attic fan, make and model _____ capacity _____ cfm.
 kitchen exhaust fan, make and model _____

Other heating, ventilating, or cooling equipment _____

Additional information

24. Electric Wiring

Service overhead underground Panel fuse box circuit-breaker make _____ AMP's _____ No. circuits _____
Wiring conduit armored cable nonmetallic cable knob and tube other _____
Special outlets range water heater other _____
 Doorbell Chimes Push-button locations _____

Additional information

25. Lighting Fixtures

Total number of fixtures _____ Total allowance for fixtures, typical installation, \$ _____

Nontypical installation _____

Additional information

26. Insulation

Location	Thickness	Material, Type, and Method of Installation	Vapor Barrier
Roof			
Ceiling			
Wall			
Floor			

27. Miscellaneous: (Describe any main dwelling materials, equipment, or construction items not shown elsewhere; or use to provide additional information where the space provided was inadequate. Always reference by item number to correspond to numbering used on this form.)

Hardware (make, material, and finish.)

Special Equipment (State material or make, model and quantity. Include only equipment and appliances which are acceptable by local law, custom and applicable FHA standards. Do not include items which, by established custom, are supplied by occupant and removed when he vacates premises or chattles prohibited by law from becoming realty.)

Porches

Terraces

Garages

Walks and Driveways

Driveway width _____ base material _____ thickness _____ surfacing material _____ thickness _____
 Front walk width _____ material _____ thickness _____ Service walk width _____ material _____ thickness _____
 Steps material _____ treads _____ risers _____ Cheek walls _____

Other Onsite Improvements

(Specify all exterior onsite improvements not described elsewhere, including items such as unusual grading, drainage structures, retaining walls, fence, railings, and accessory structures.)

Landscaping, Planting, and Finish Grading

Topsoil _____ thick front yard side yards rear yard to _____ feet behind main building
 Lawns (seeded, sodded, or sprigged) front yard _____ side yards _____ rear yard _____
 Planting as specified and shown on drawings as follows:
 _____ Shade trees deciduous _____ caliper _____ Evergreen trees _____ to _____ B & B
 _____ Low flowering trees deciduous _____ to _____ _____ Evergreen shrubs _____ to _____ B & B
 _____ High-growing shrubs deciduous _____ to _____ _____ Vines, 2-year _____
 _____ Medium-growing shrubs deciduous _____ to _____ Other _____
 _____ Low-growing shrubs deciduous _____ to _____

Identification—This exhibit shall be identified by the signature of the builder, or sponsor, and/or the proposed mortgagor if the latter is known at the time of application.

Date (mm/dd/yyyy) _____ Signature _____

Signature _____